

HyoMan Kim
1805 Gardentower Bldg
Unni-dong, Jongro-gu
110-795 Seoul / Korea
Tel. +82-2-766 19 28
www.irojekhm.com

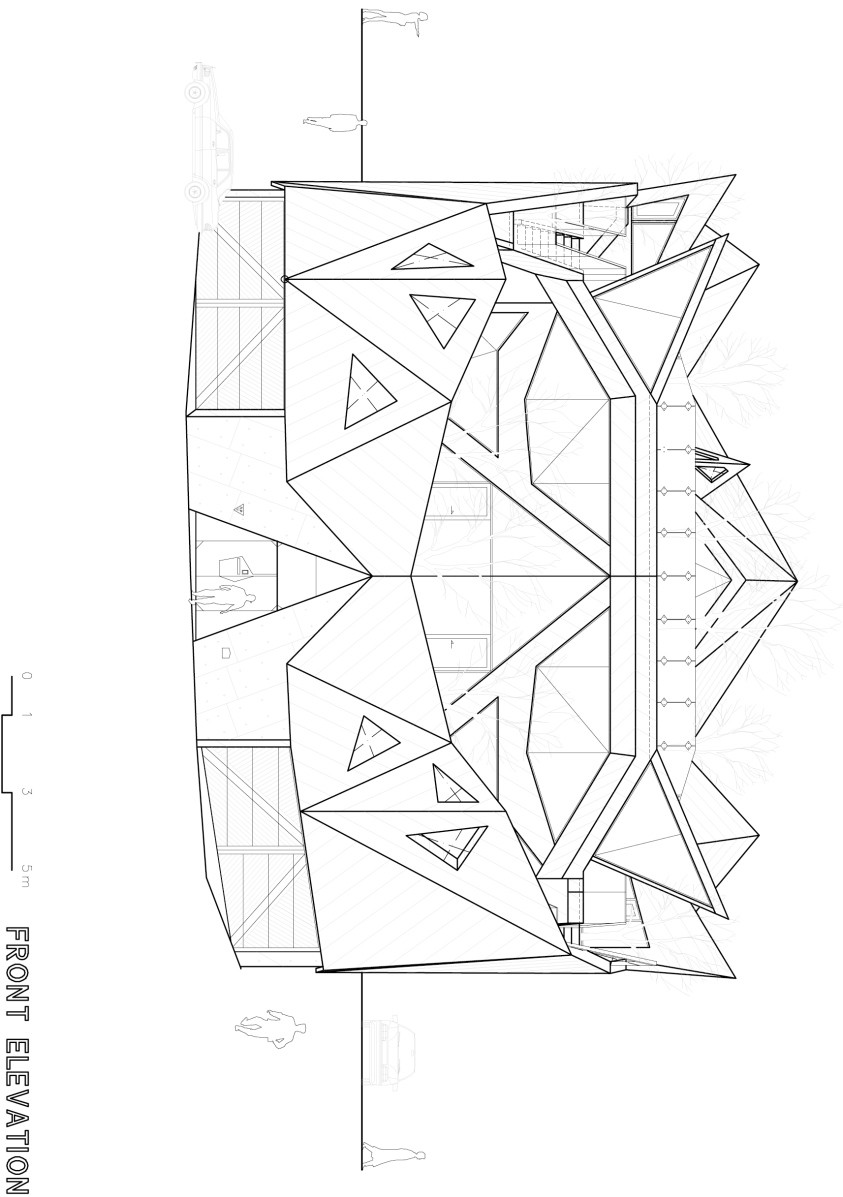

HyoMan Kim
1805 Gardentower Bldg
Unni-dong, Jongro-gu
110-795 Seoul / Korea
Tel. +82-2-766 19 28
www.irojekhm.com

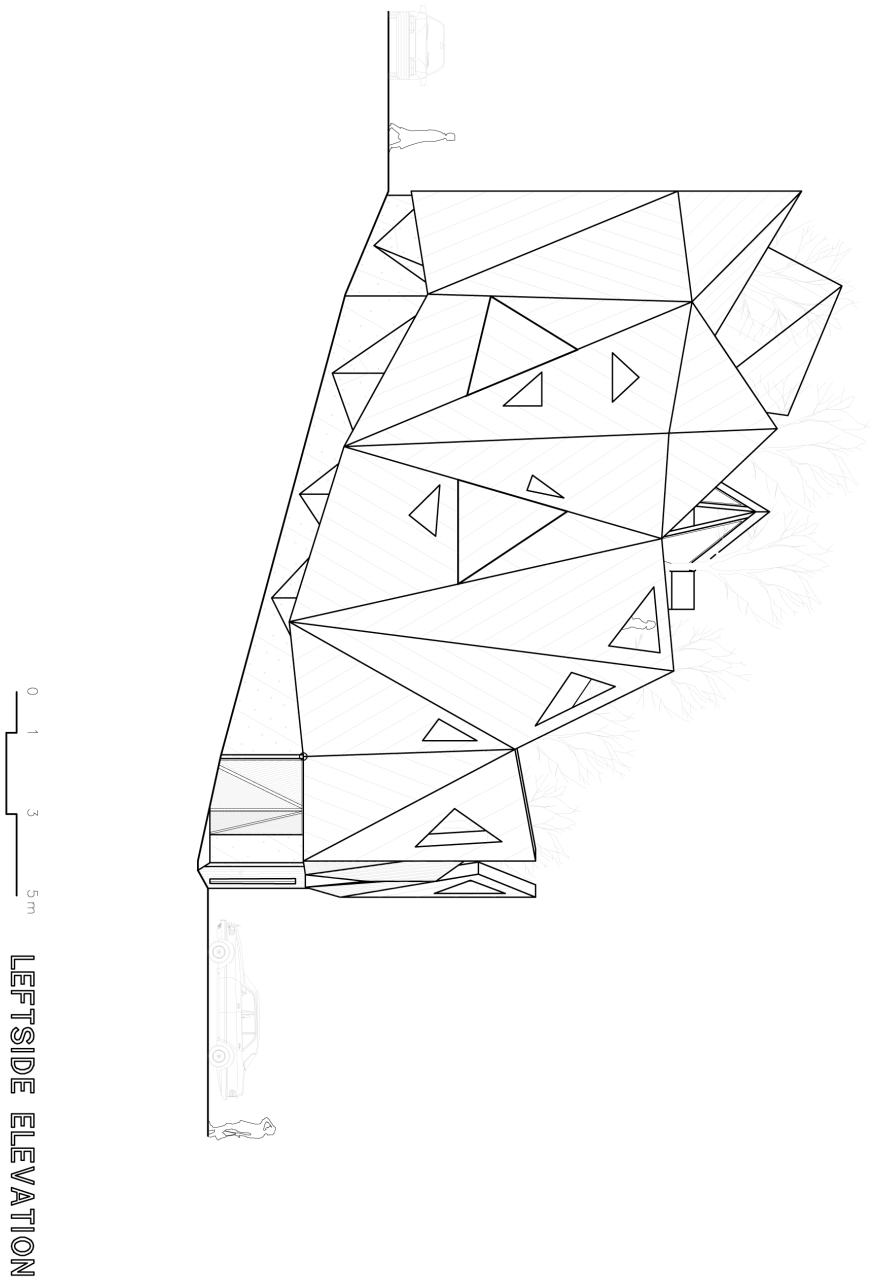

HyoMan Kim
 1805 Gardentower Bldg
 Unni-dong, Jongro-gu
 110-795 Seoul / Korea
 Tel. +82-2-766 19 28
 www.irojekhm.com

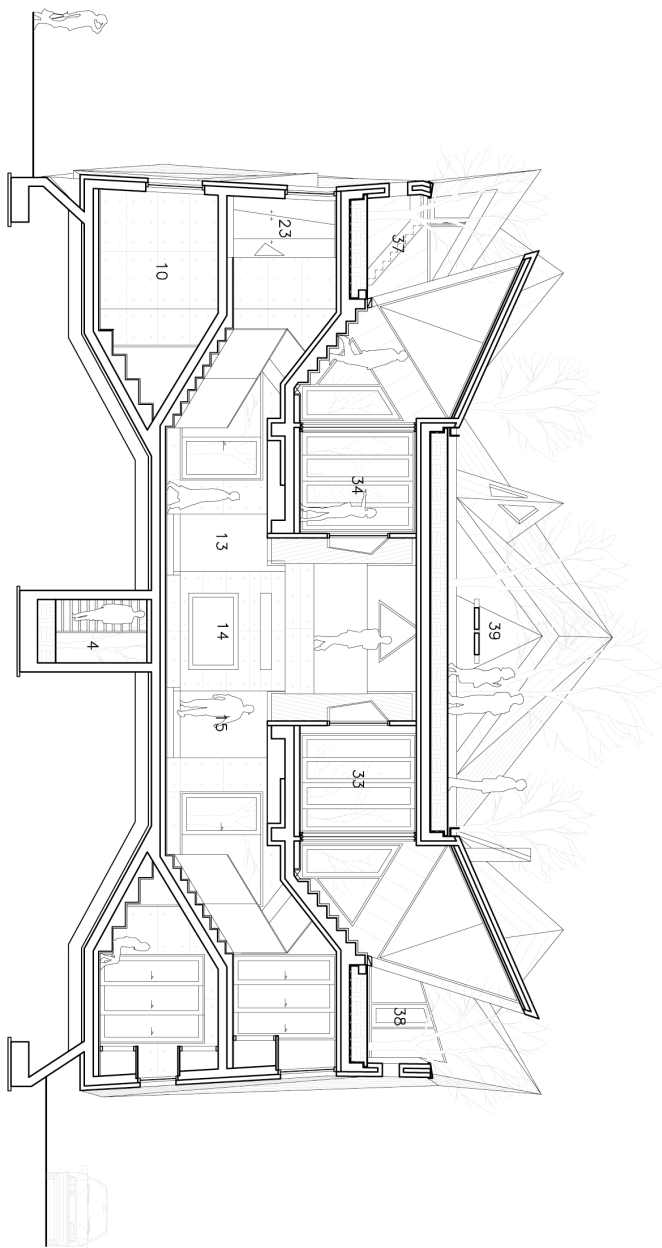

0 1 3 5 m
 SECTION-1

- 1. garage 2. dog house 3. storage 4. valley garden 5. pond 6. main garden-1 7. main garden-2 8. pavilion 9. fitness room 10. multi-purpose room 11. master bath room-1
- master bed room-1 13. study room-1 14. living room 15. dining room-1 16. kitchen 17. utility room-1 18. bedroom-1 19. inner court-1 20. inner court-2 21. service court 22. entrance hall 24. master bath room-2 25. dress room-2 26. master bed room-2 27. study room-2 28. living room-2 29. dining room-2 30. kitchen-2 31. utility room-2 32. bed room-2 33. child bed room-1 34. child bed room-2 35. attic-1 36. attic-2 37. roof garden-1 38. roof garden-2 39. roof garden-3 40. stair garden-1 41. stair garden-2

HyoMan Kim
 1805 Gardentower Bldg
 Unni-dong, Jongro-gu
 110-795 Seoul / Korea
 Tel. +82-2-766 19 28
 www.irojekhm.com

- 1. garage 2. dog house 3. storage 4. valley garden 5. pond 6. main garden-1 7. main garden-2 8. pavillion 9. fitness room 10. multi-purpose room 11. master bath room-1
- master bed room-1 13. study room-1 14. living room 15. dining room-1 16. kitchen 17. utility room-1 18. bedroom-1 19. inner court-1 20. inner court-2 21. service court 22. en
- entrance hall 24. master bath room-2 25. dress room-2 26. master bed room-2 27. study room-2 28. living room-2 29. dining room-2 30. kitchen-2 31. utility room-2 32. bed ro
- 33. child bed room-1 34. child bed room-2 35. attic-1 36. attic-2 37. roof garden-1 38. roof garden-2 39. roof garden-3 40. stair garden-1 41. stair garden-2

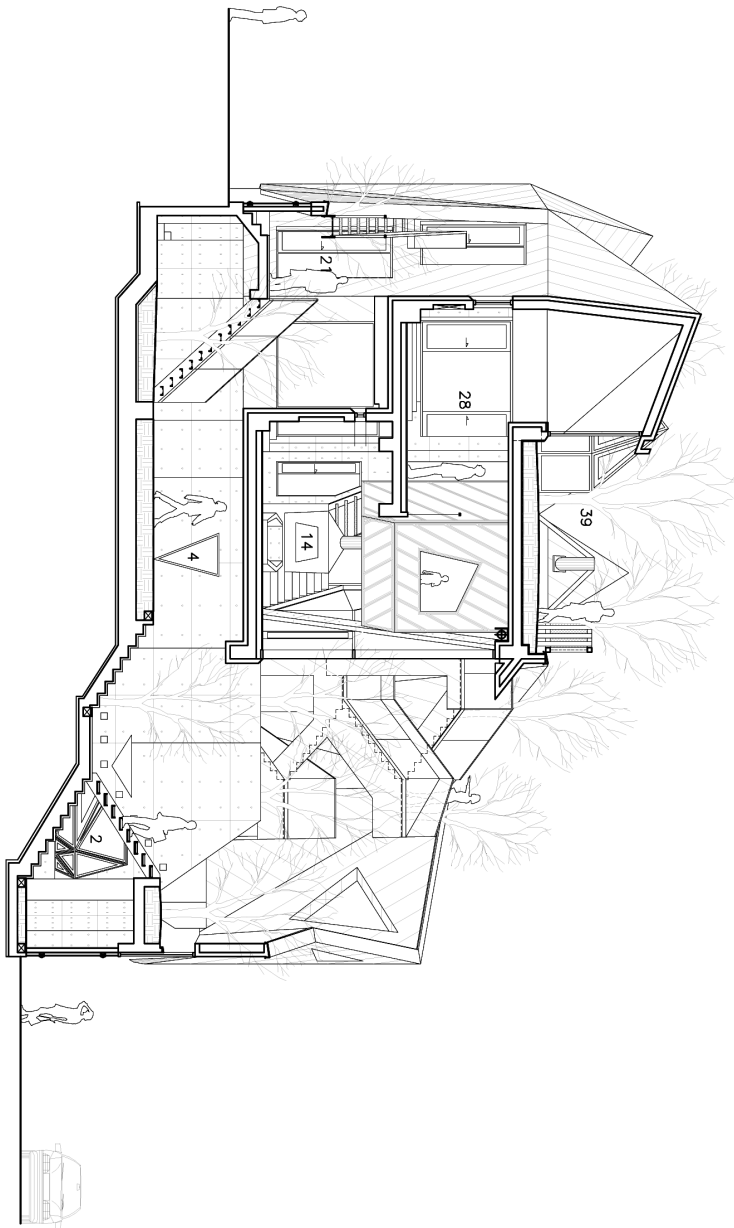

0 1 3 5m
 SECTION-2

HyoMan Kim
 1805 Gardentower Bldg
 Unni-dong, Jongro-gu
 110-795 Seoul / Korea
 Tel. +82-2-766 19 28
 www.irojekhm.com

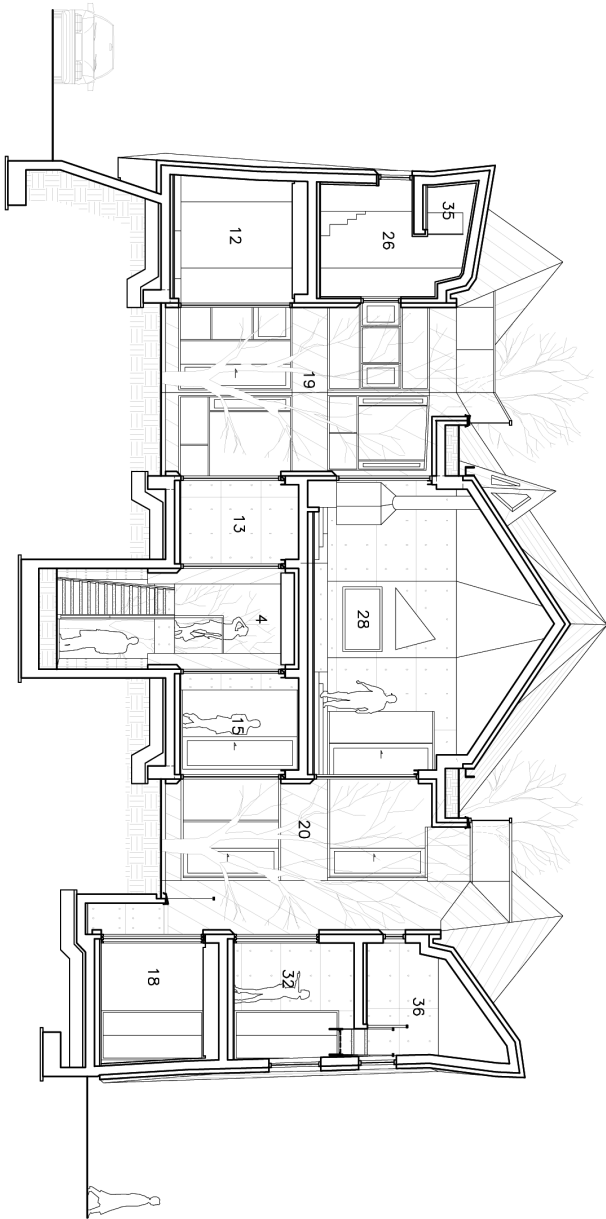

0 1 3 5m SECTION-3

- 1. garage 2. dog house 3. storage 4. valley garden 5. pond 6. main garden-1 7. main garden-2 8. pavilion 9. fitness room 10. multi-purpose room 11. master bath room-1
- master bed room-1 13. study room-1 14. living room 15. dining room-1 16. kitchen 17. utility room-1 18. bedroom-1 19. inner court-1 20. inner court-2 21. service court 22. entrance hall 24. master bath room-2 25. dress room-2 26. master bed room-2 27. study room-2 28. living room-2 29. dining room-2 30. kitchen-2 31. utility room-2 32. bed room-2 33. child bed room-1 34. child bed room-2 35. attic-1 36. attic-2 37. roof garden-1 38. roof garden-2 39. roof garden-3 40. stair garden-1 41. stair garden-2

HyoMan Kim
 1805 Gardentower Bldg
 Unni-dong, Jongro-gu
 110-795 Seoul / Korea
 Tel. +82-2-766 19 28
 www.irojekhm.com

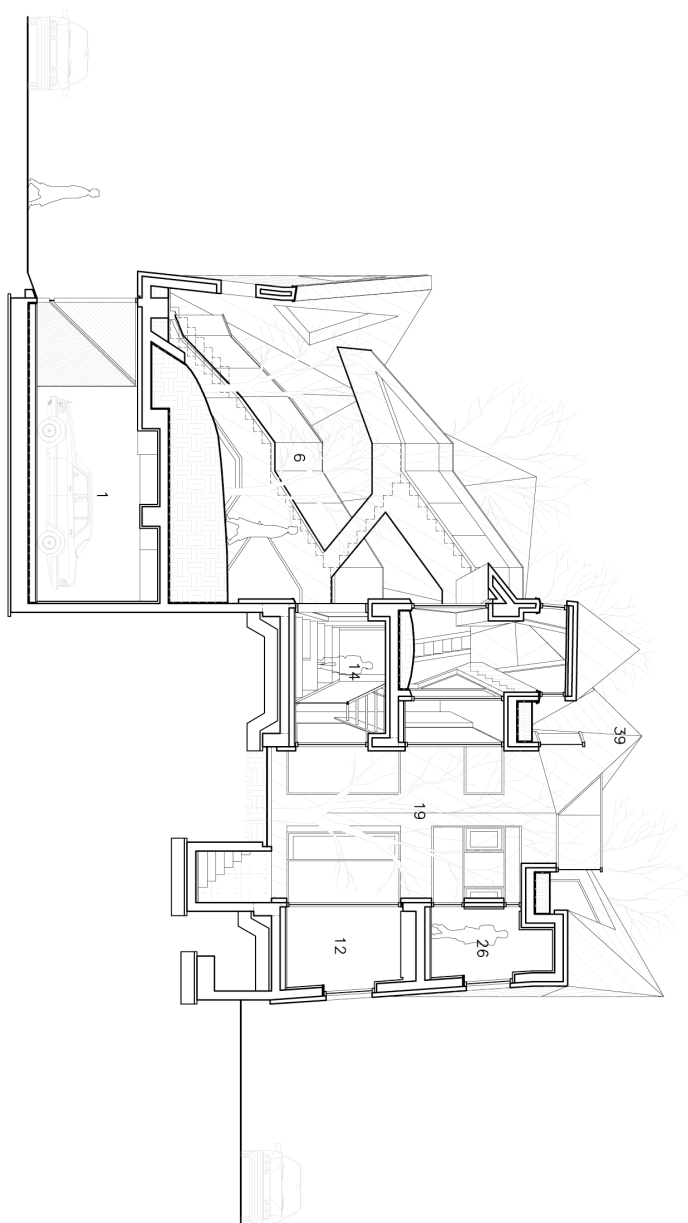

0 1 3 5m

SECTION-4

- 1. garage 2. dog house 3. storage 4. valley garden 5. pond 6. main garden-1 7. main garden-2 8. pavilion 9. fitness room 10. multi-purpose room 11. master bath room-1
- master bed room-1 13. study room-1 14. living room 15. dining room-1 16. kitchen 17. utility room-1 18. bedroom-1 19. inner court-1 20. inner court-2 21. service court 22. entrance hall 24. master bath room-2 25. dress room-2 26. master bed room-2 27. study room-2 28. living room-2 29. dining room-2 30. kitchen-2 31. utility room-2 32. bed room-2 33. child bed room-1 34. child bed room-2 35. attic-1 36. attic-2 37. roof garden-1 38. roof garden-2 39. roof garden-3 40. stair garden-1 41. stair garden-2

HyoMan Kim
 1805 Gardentower Bldg
 Unni-dong, Jongro-gu
 110-795 Seoul / Korea
 Tel. +82-2-766 19 28
 www.irojekhm.com

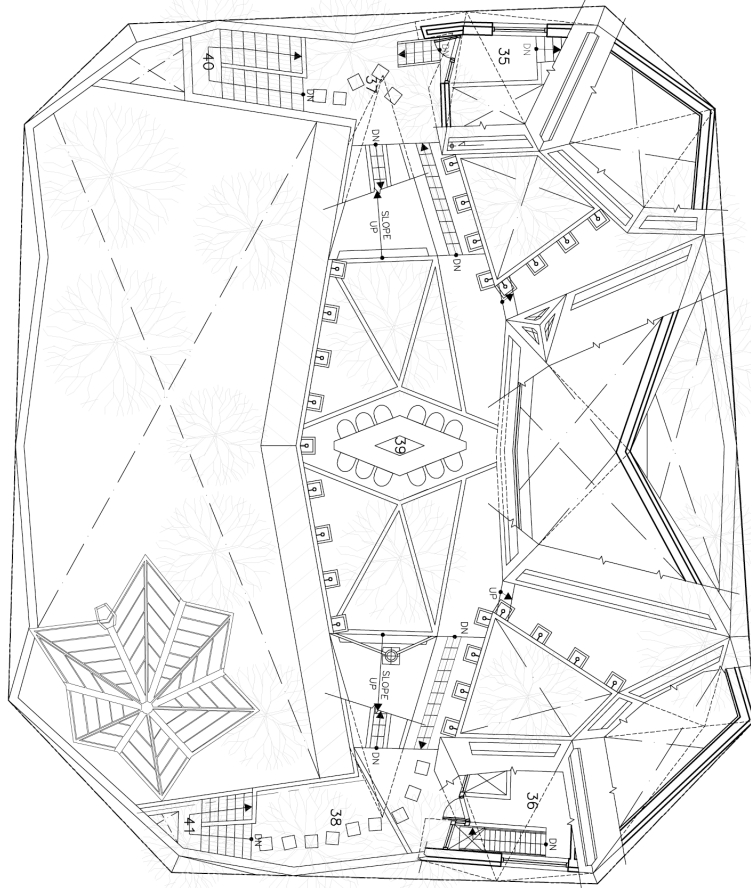

0 1 3 5m

ROOF FLOOR PLAN

- 1. garage 2. dog house 3. storage 4. valley garden 5. pond 6. main garden-1 7. main garden-2 8. pavilion 9. fitness room 10. multi-purpose room 11. master bath room-1
- 12. master bed room-1 13. study room-1 14. living room 15. dining room-1 16. kitchen 17. utility room-1 18. bedroom-1 19. inner court-1 20. inner court-2 21. service court 22.entrance
- 23. entrance hall 24. master bath room -2 25. dress room-2 26. master bed room-2 27. study room-2 28. living room-2 29. dining room-2 30. kitchen-2 31. utility room-2 32. bed room-2
- child bed room-1 34. child bed room-2 35. attic-1 36. attic-2 37. roof garden-1 38. roof garden-2 39. roof garden-3 40. stair garden-1 41. stair garden-2 42. main gate 43. sub gate 44. s

HyoMan Kim
 1805 Gardentower Bldg
 Unni-dong, Jongro-gu
 110-795 Seoul / Korea
 Tel. +82-2-766 19 28
 www.irojekhm.com

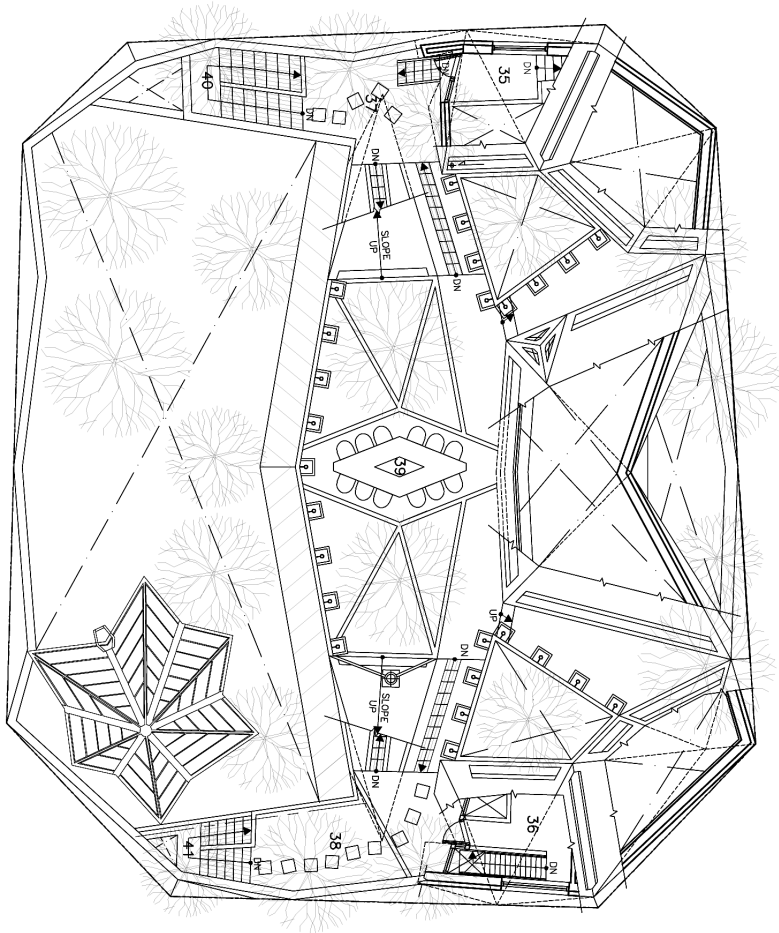

ROOF FLOOR PLAN

- 1. garage 2. dog house 3. storage 4. valley garden 5. pond 6. main garden-1 7. main garden-2 8. pavilion 9. fitness room 10. multi-purpose room 11. master bath room-1
- 12. master bed room-1 13. study room-1 14. living room 15. dining room-1 16. kitchen 17. utility room-1 18. bedroom-1 19. inner court-1 20. inner court-2 21. service court 22. entrance
- 23. entrance hall 24. master bath room-2 25. dress room-2 26. master bed room-2 27. study room-2 28. living room-2 29. dining room-2 30. kitchen-2 31. utility room-2 32. bed room-2
- child bed room-1 34. child bed room-2 35. attic-1 36. attic-2 37. roof garden-1 38. roof garden-2 39. roof garden-3 40. stair garden-1 41. stair garden-2 42. main gate 43. sub gate 44. s

HyoMan Kim
 1805 Gardentower Bldg
 Unni-dong, Jongro-gu
 110-795 Seoul / Korea
 Tel. +82-2-766 19 28
 www.irojekhm.com

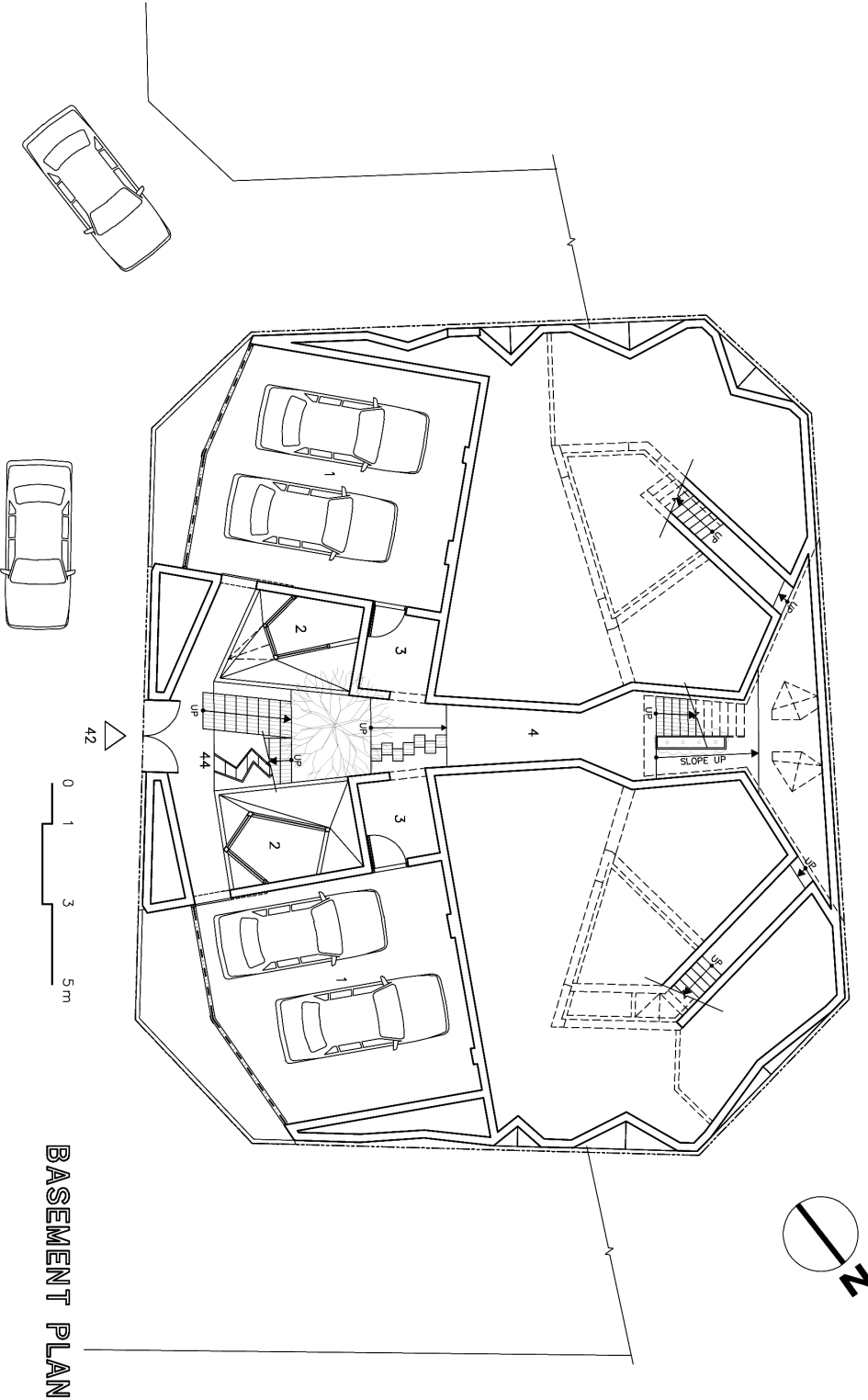

BASEMENT PLAN

- 1. garage 2. dog house 3. storage 4. valley garden 5. pond 6. main garden-1 7. main garden-2 8. pavilion 9. fitness room 10. multi-purpose room 11. master bath room-1
- 12. master bed room-1 13. study room-1 14. living room 15. dining room-1 16. kitchen 17. utility room-1 18. bedroom-1 19. inner court-2 21. service court 22. entrance
- 23. entrance hall 24. master bath room-2 25. dress room-2 26. master bed room-2 27. study room-2 28. living room-2 29. dining room-2 30. kitchen-2 31. utility room-2 32. bed room-2
- child bed room-1 34. child bed room-2 35. attic-1 36. attic-2 37. roof garden-1 38. roof garden-2 39. roof garden-3 40. stair garden-1 41. stair garden-2 42. main gate 43. sub gate 44. s

HyoMan Kim
 1805 Gardentower Bldg
 Unni-dong, Jongro-gu
 110-795 Seoul / Korea
 Tel. +82-2-766 19 28
 www.irojekhm.com

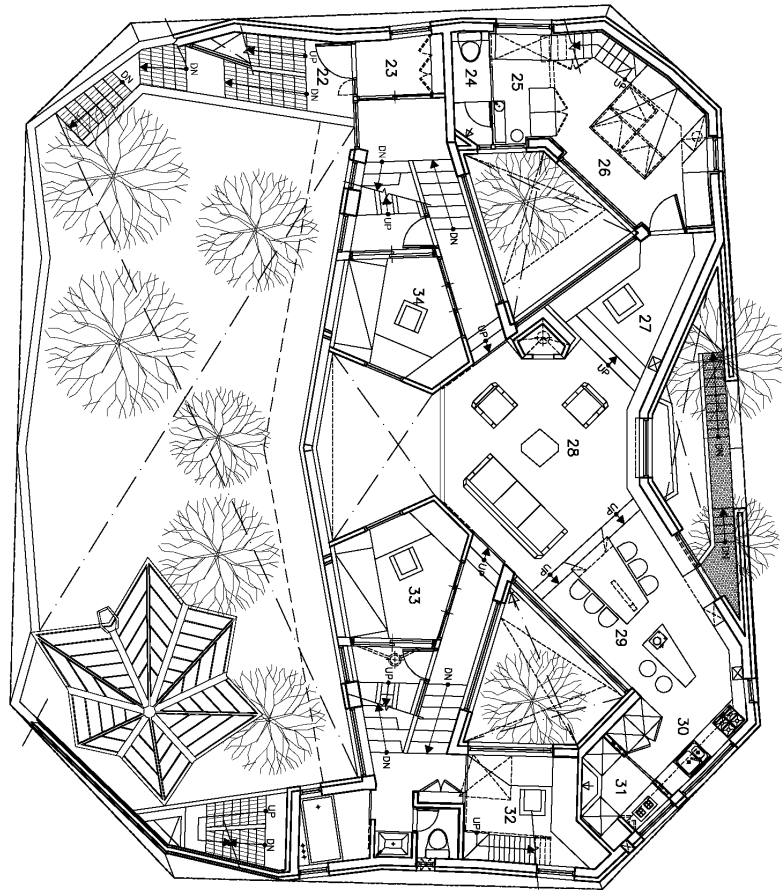

2nd FLOOR PLAN

- 1. garage 2. dog house 3. storage 4. valley garden 5. pond 6. main garden-1 7. main garden-2 8. pavillion 9. fitness room 10. multi-purpose room 11. master bath room-1
- 12. master bed room-1 13. study room-1 14. living room 15. dining room-1 16. kitchen 17. utility room-1 18. bedroom-1 19. inner court-1 20. inner court-2 21. service court 22.entrance
- 23. entrance hall 24. master bath room-2 25. dress room-2 26. master bed room-2 27. study room-2 28. living room-2 29. dining room-2 30. kitchen-2 31.utility room-2 32. bed room-2
- child bed room-1 34. child bed room-2 35. attic-1 36. attic-2 37. roof garden-1 38. roof garden-2 39. roof garden-3 40. stair garden-1 41. stair garden-2 42. main gate 43. sub gate 44. s